



CHATTERTON | REES



58 Heath Royal 30 Kersfield Road, London, SW15 3HA  
Asking price £480,000









# 58 Heath Royal 30 Kersfield Road

London, SW15 3HA

- 2 Bedrooms
- Reception Room
- Garage
- Bathroom
- Kitchen
- EPC Rating C

A superbly bright and charming two bedroom split-level apartment with a private garage in Putney.

This well-built property features original parquet flooring, ample built-in storage, and generous living space throughout.

Nestled on a quiet residential street and surrounded by beautiful communal gardens, it offers a peaceful setting within easy reach of Putney Heath and local favourites such as The Green Man and The Telegraph pubs.

An excellent choice for first-time buyers or couples seeking both charm and practicality.

Asking price £480,000





**Directions**







Floor Plans

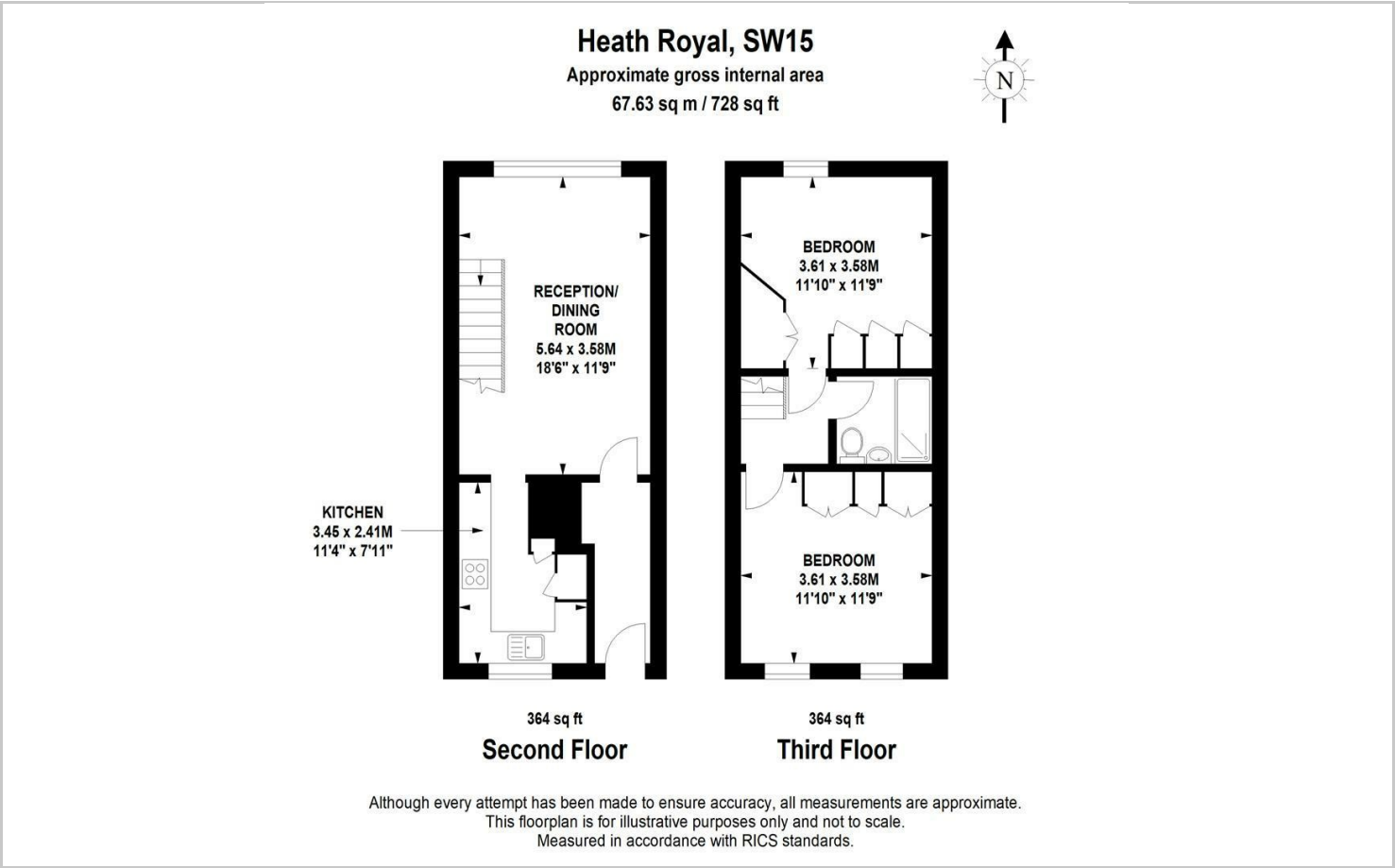

Viewing

Please contact our Sunningdale Country Homes Office on 020 3780 0580 if you wish to arrange a viewing appointment for this property or require further information.

The particulars are set out as a general outline only for the guidance of intended purchasers or lessees, and do not constitute, any part of a contract. Nothing in these particulars shall be deemed to be a statement that the property is in good structural condition or otherwise nor that any of the services, appliances, equipment or facilities are in good working order. Purchasers should satisfy themselves of this prior to purchasing.

Location Map

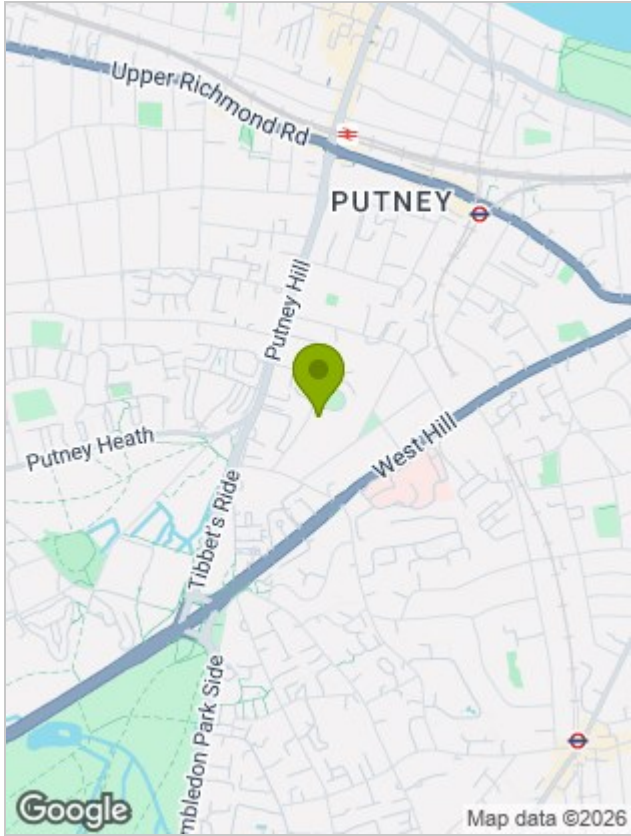

Energy Performance Graph

